



Dear Councillor

PLANNING COMMITTEE - THURSDAY, 25TH MAY, 2023

Please find attached copies of the addendae and plans for the above meeting.

Agenda No	Item
-----------	------

- | | |
|----|---------------------------------------------------------------------|
| 3. | <u>DETERMINATION OF PLANNING APPLICATIONS</u> (Pages 3 - 64) |
|----|---------------------------------------------------------------------|

Yours sincerely

Wendy Walters

Chief Executive

Encs

Wendy Walters

Prif Weithredwr, Neuadd y Sir,
Caerfyrddin, Sir Gaerfyrddin SA31 1JP
Chief Executive, County Hall,
Carmarthen, Carmarthenshire SA31 1JP



BUDDSODDWYR | INVESTORS
MEWN POBL | IN PEOPLE

Mae croeso i chi gysylltu â mi yn y Gymraeg neu'r Saesneg

You are welcome to contact me in Welsh or English

**Cyngor Sir Caerfyrddin
Carmarthenshire County Council**

**ATODIAD
ADDENDUM**

**Adroddiad Pennaeth Lle a
Chynaliadwyedd
Lle a Seilwaith**

**Report of the Head of Place
and Sustainability
Place and Infrastructure**

25/05/2023

**I'W BENDERFYNU
FOR DECISION**

Application No	PL/05366
-----------------------	-----------------

Proposal	Replacement of lawful caravan & decking with dwelling & integral garage (Re-submission following refusal of PL/04327)
Location	The Caravan, Springwells Farm, Llanboidy, Whitland, SA34 0EB

Details

The agent for the application has clarified the extent of the Kendall family's land ownership which includes fields used for the grazing of livestock and hay/silage production and agricultural buildings including that to the immediately to the south of the existing caravan which is used by the applicant for storage and for housing of a borehole purification system.

The agent has also expressed concern regarding the perceived incorrect interpretation of planning policy and also failure of officers to properly consider the case law, appeal decisions and purported precedent cases presented in the submission as reason to justify approval of the application for the replacement dwelling.

As already highlighted in the report the applicant's case has been fully considered including all relevant supporting information provided in the application submission. It remains the case however that Officers do not share the same conclusions presented and furthermore does not consider that the information presented is sufficient to warrant a clear departure from the relevant planning policies that would allow the provision of a new, permanent dwelling in an open countryside location. Furthermore, it is important to note that in the precedent cases relied on by the agent the circumstances are different to that of the current application and as already stated each application must be determined on its own individual merits.

Y Pwyllgor Cynllunio / Planning Committee

25/05/2023

**Lle a Chynaliadwyedd - Y Gwasanaethau Cynllunio
Place and Sustainability - Planning Services**

Lle a Seilwaith | Place and Infrastructure



**Ceisiadau yr argymhellir
eu bod yn cael eu
cymeradwyo**

**Applications
recommended for
approval**

PL/03849

Helen Rice

Lle a Chynaliadwyedd - Y Gwasanaethau Cynllunio
Place and Sustainability - Planning Services

Lle a Seilwaith | Place and Infrastructure

Page 7

Cyngor **Sir Gâr**
Carmarthenshire
County Council



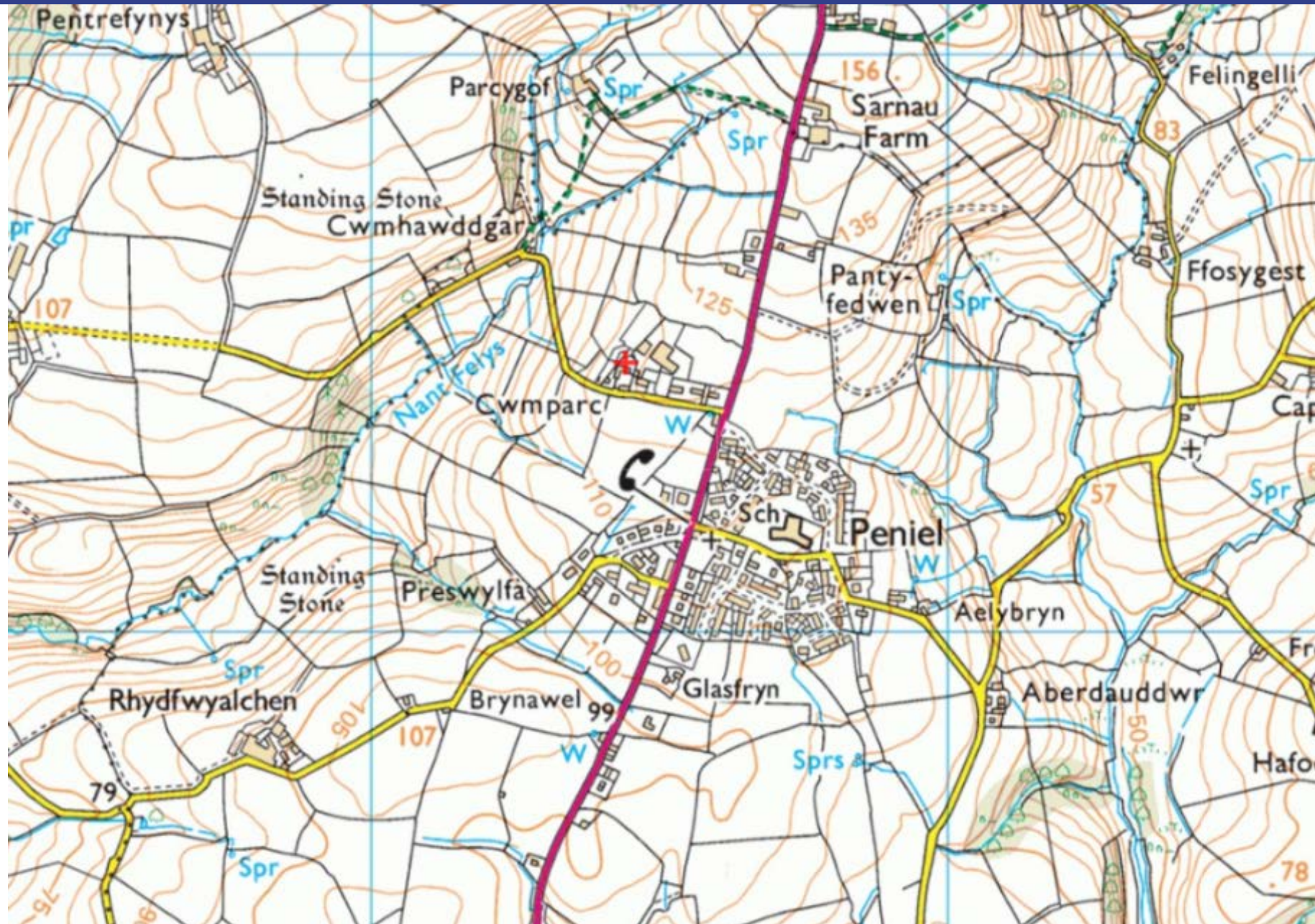





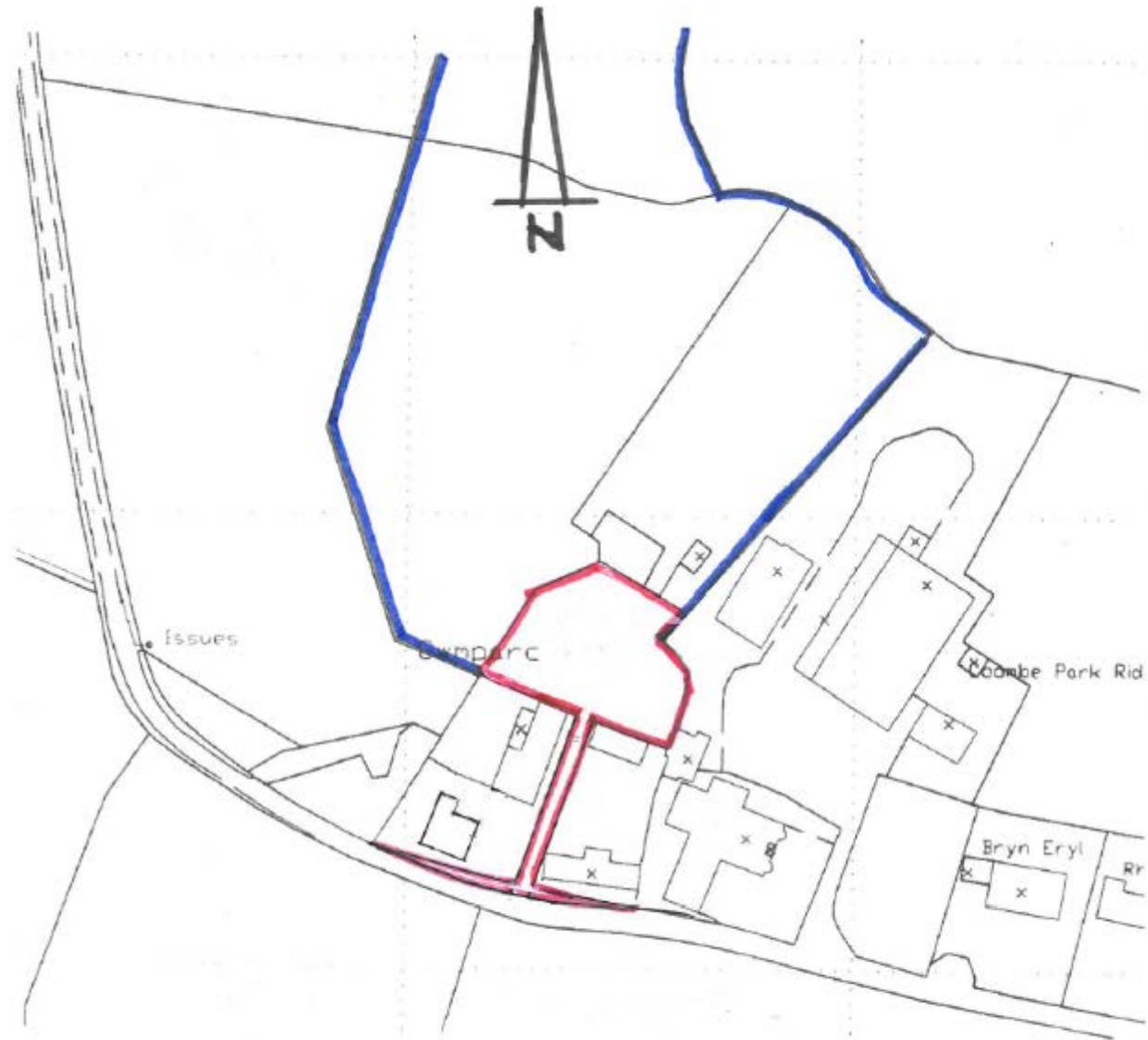

LOCATION PLAN 1:1250

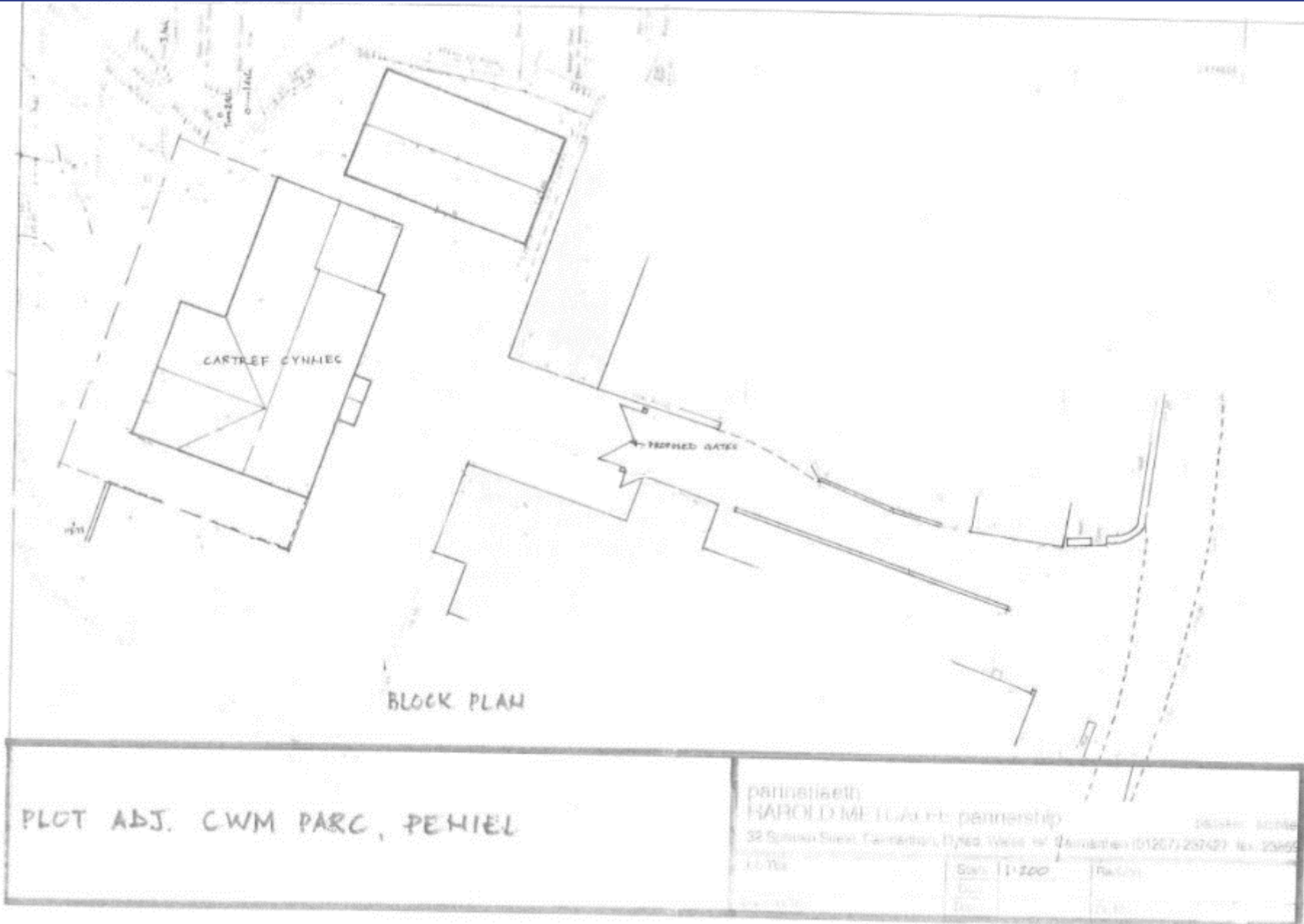

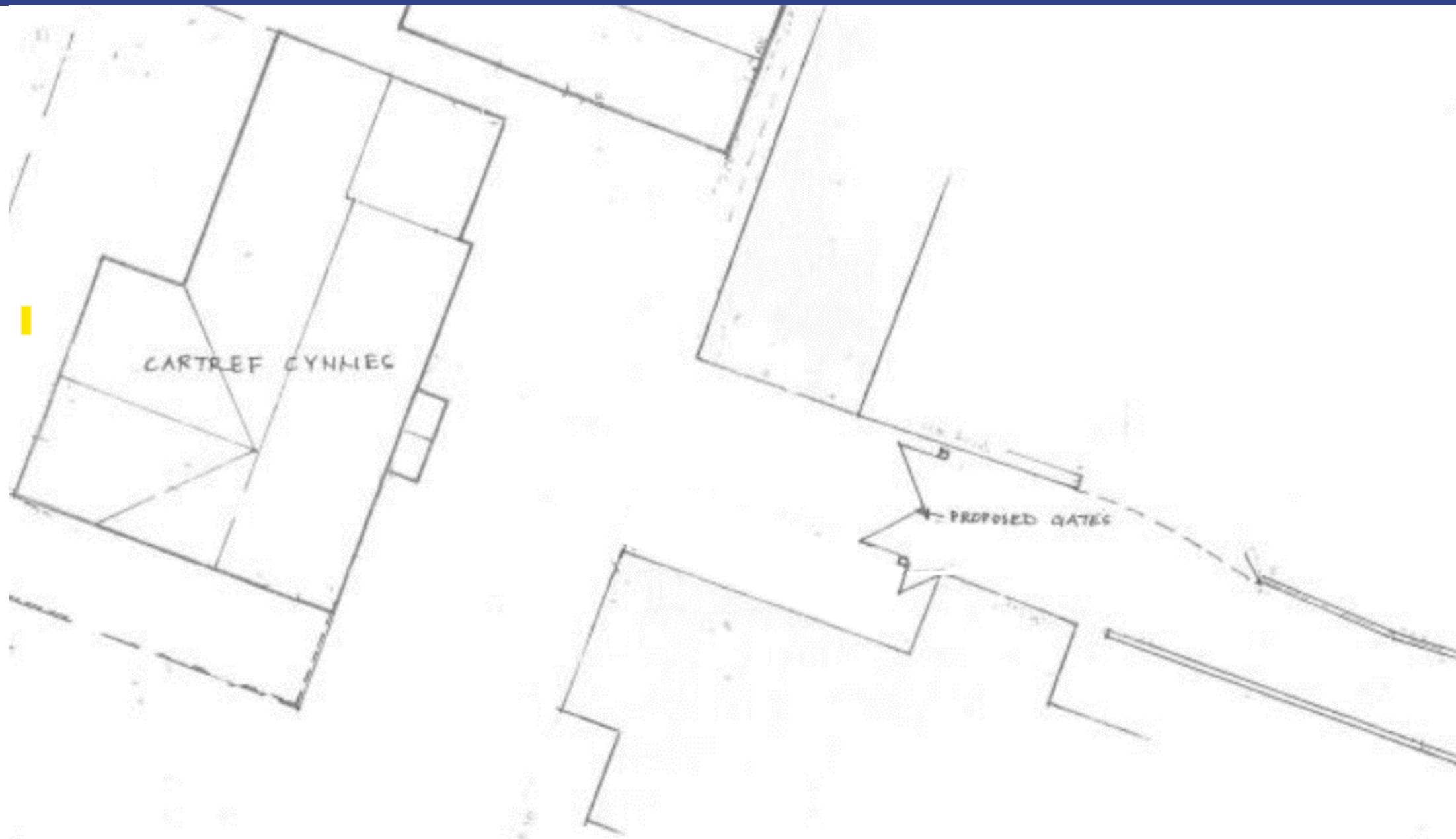

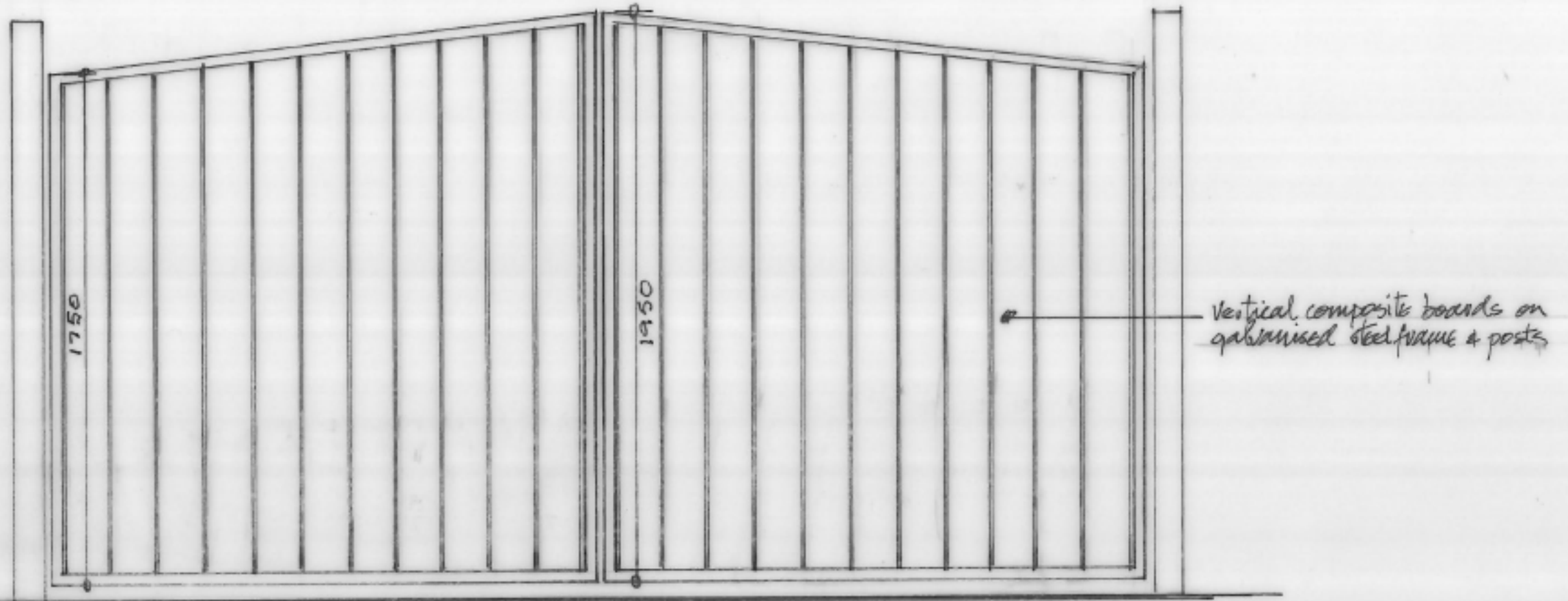

ELEVATION OF GATES FROM ROAD









**Ceisiadau yr argymhellir
eu bod yn cael eu
gwrthod**

**Applications
recommended for
refusal**

PL/04739

Charlotte Ford

**Lle a Chynaliadwyedd - Y Gwasanaethau Cynllunio
Place and Sustainability - Planning Services**

Adran Yr Amgylchedd - Environment Department



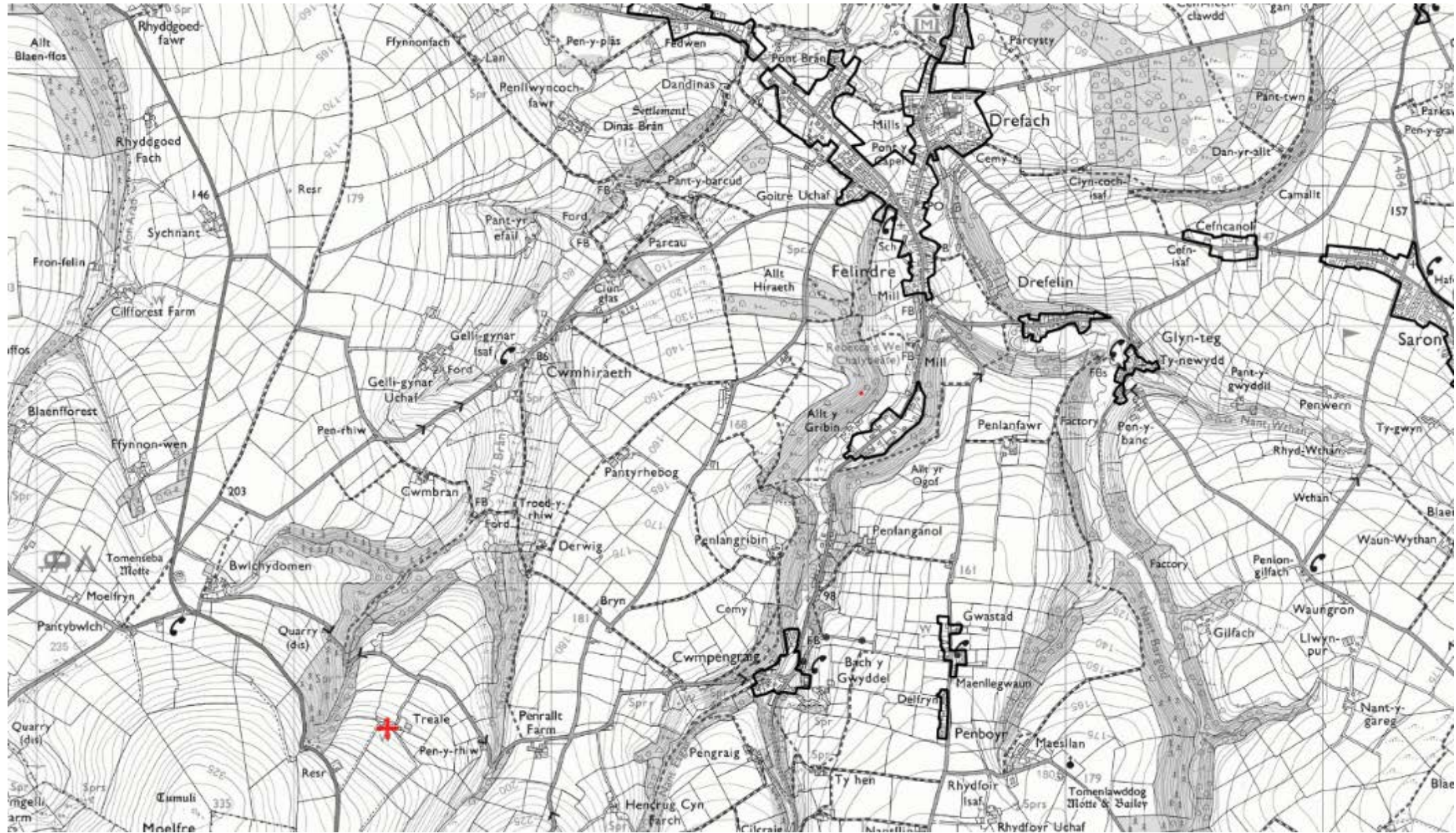

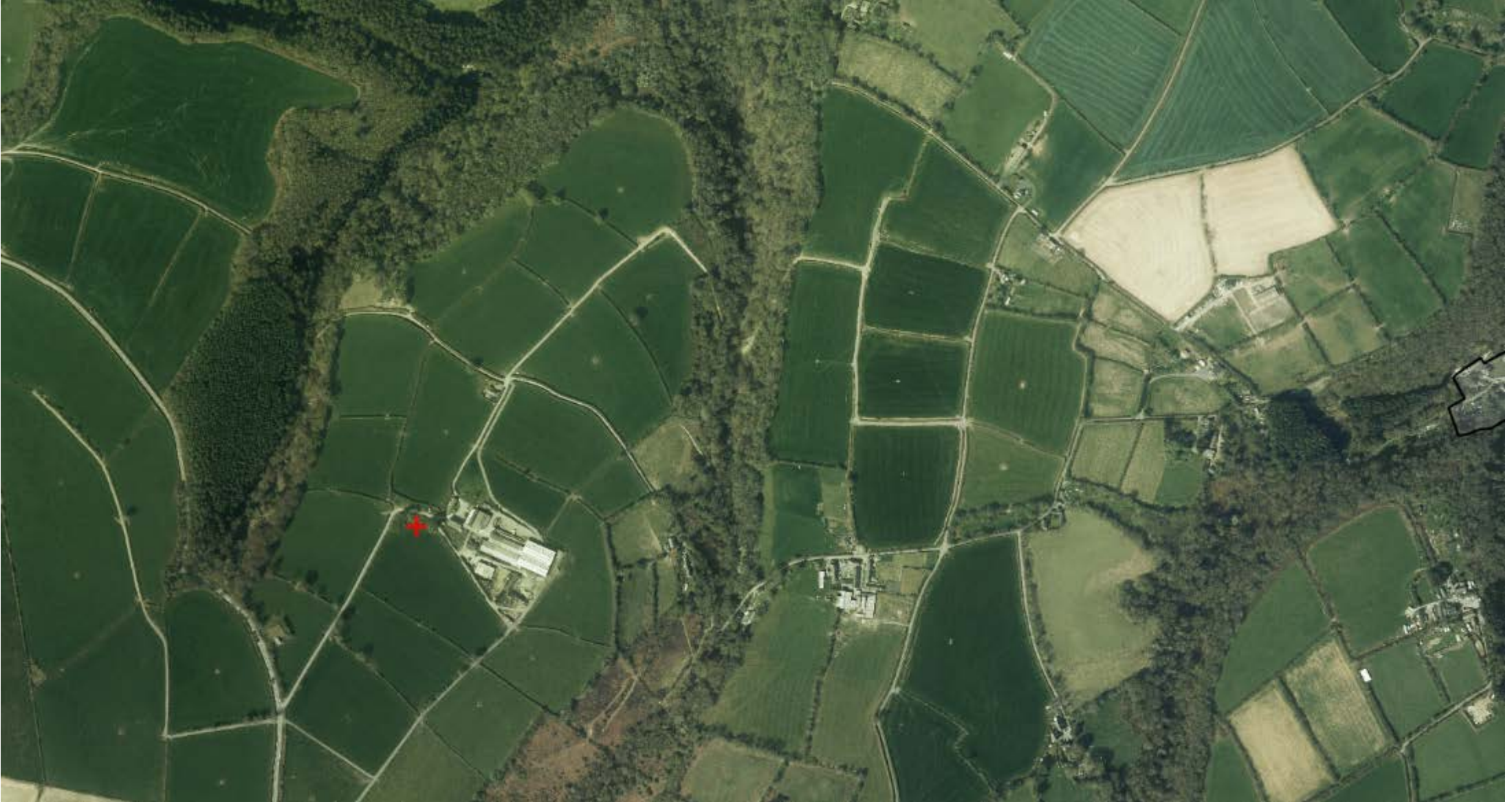

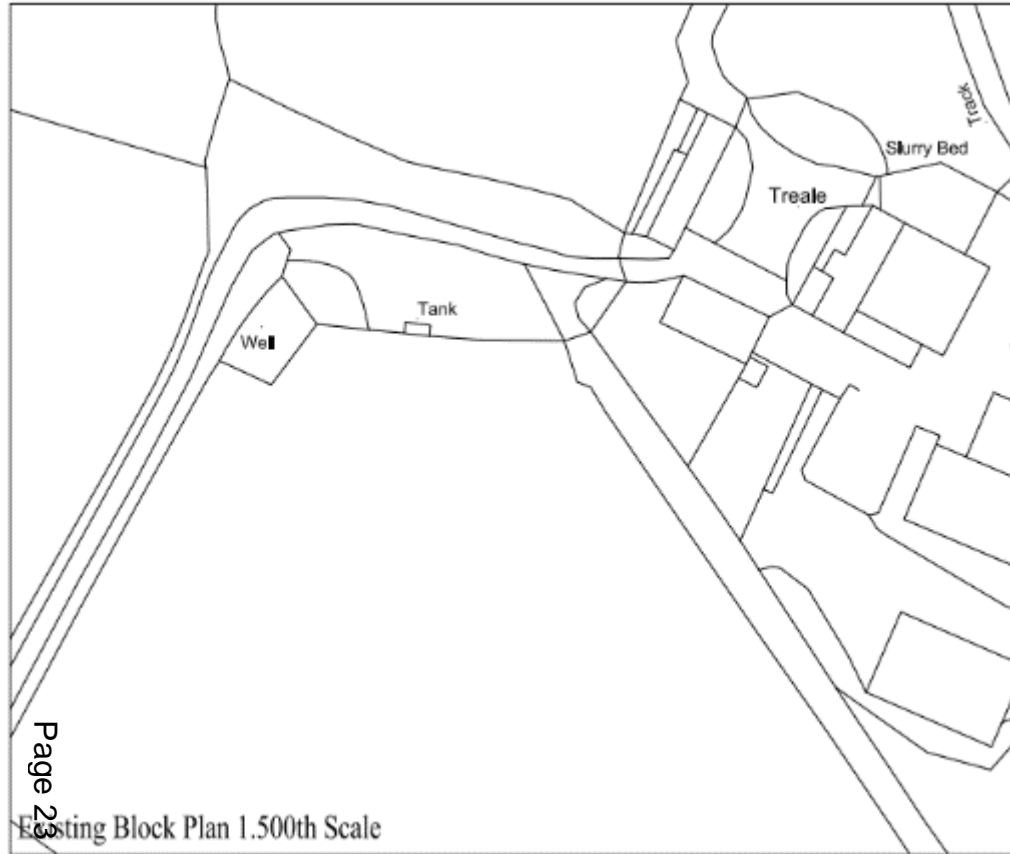

PL/04739– Proposed Block Plan

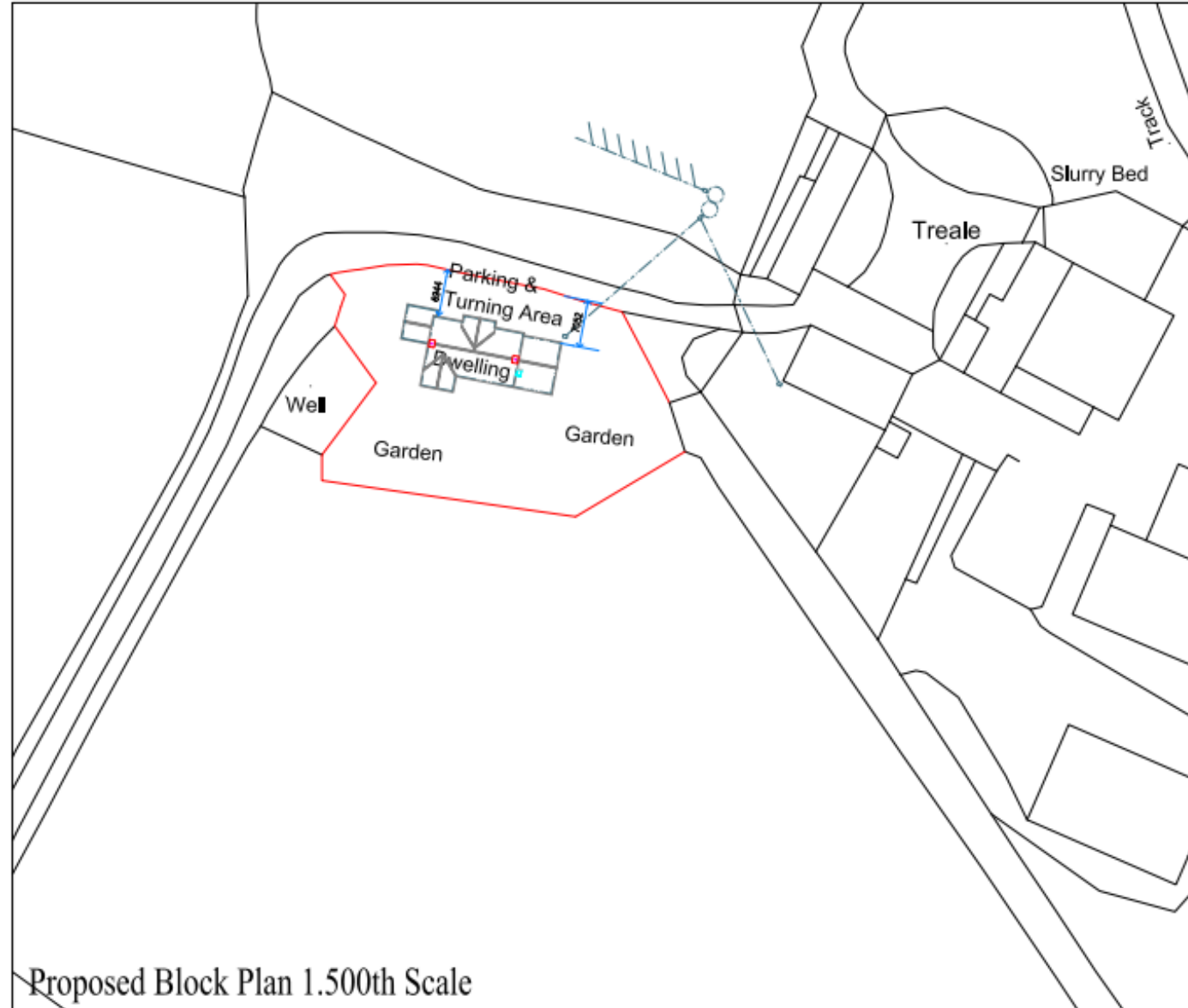

PL/04739– Site section Plan

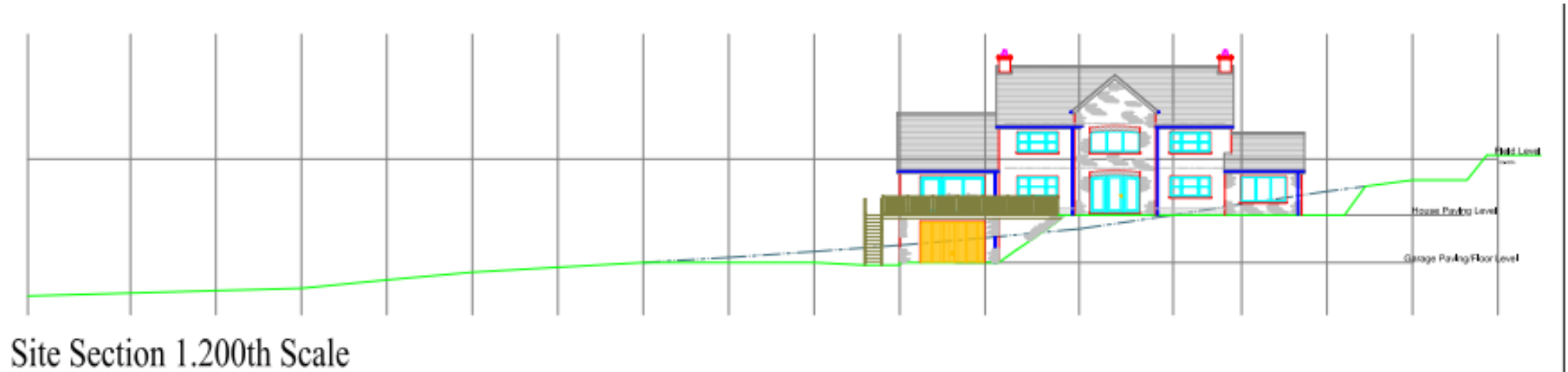

PL/04739 – Proposed Elevations

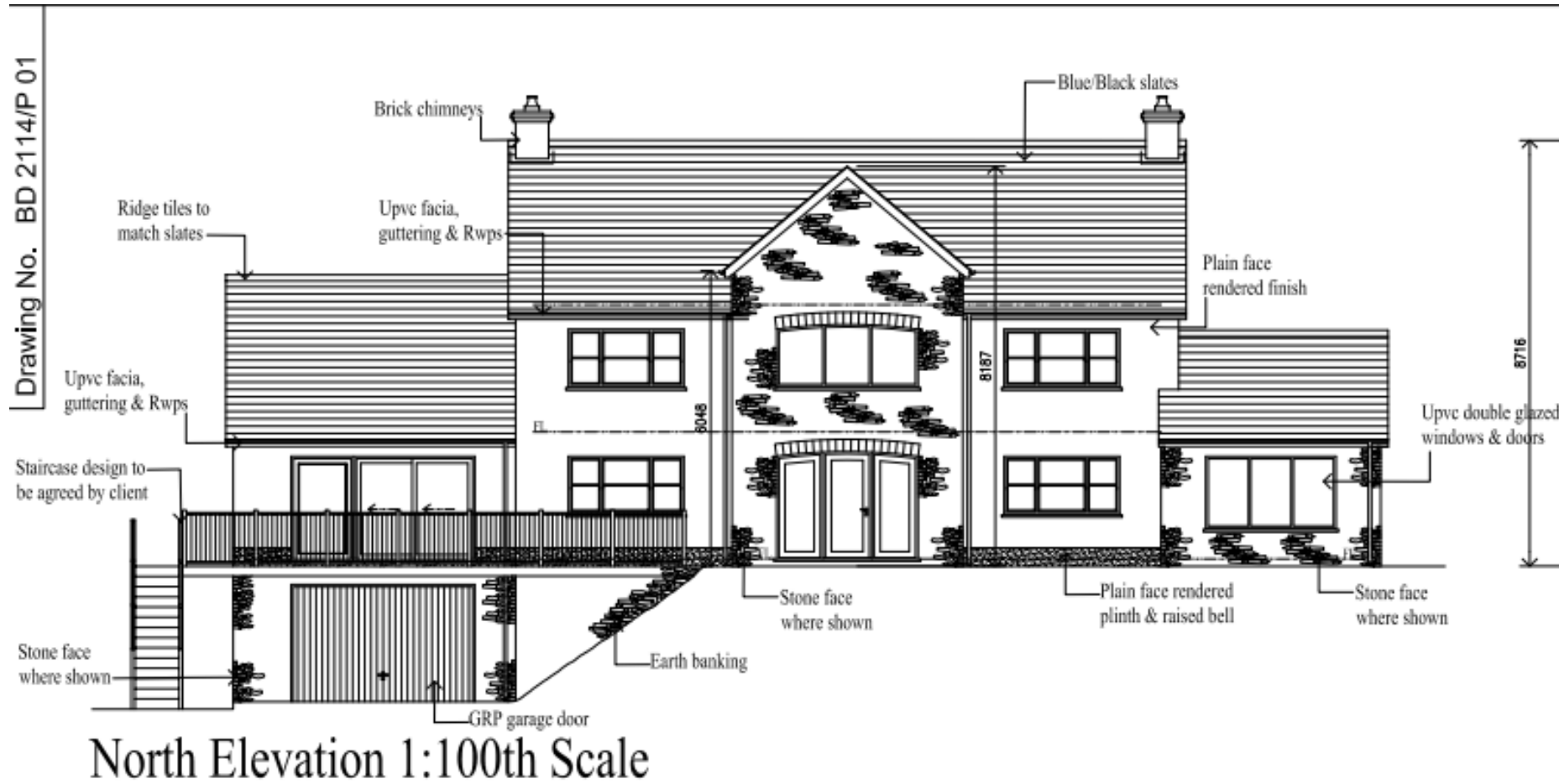

PL/04739 – Proposed Elevations

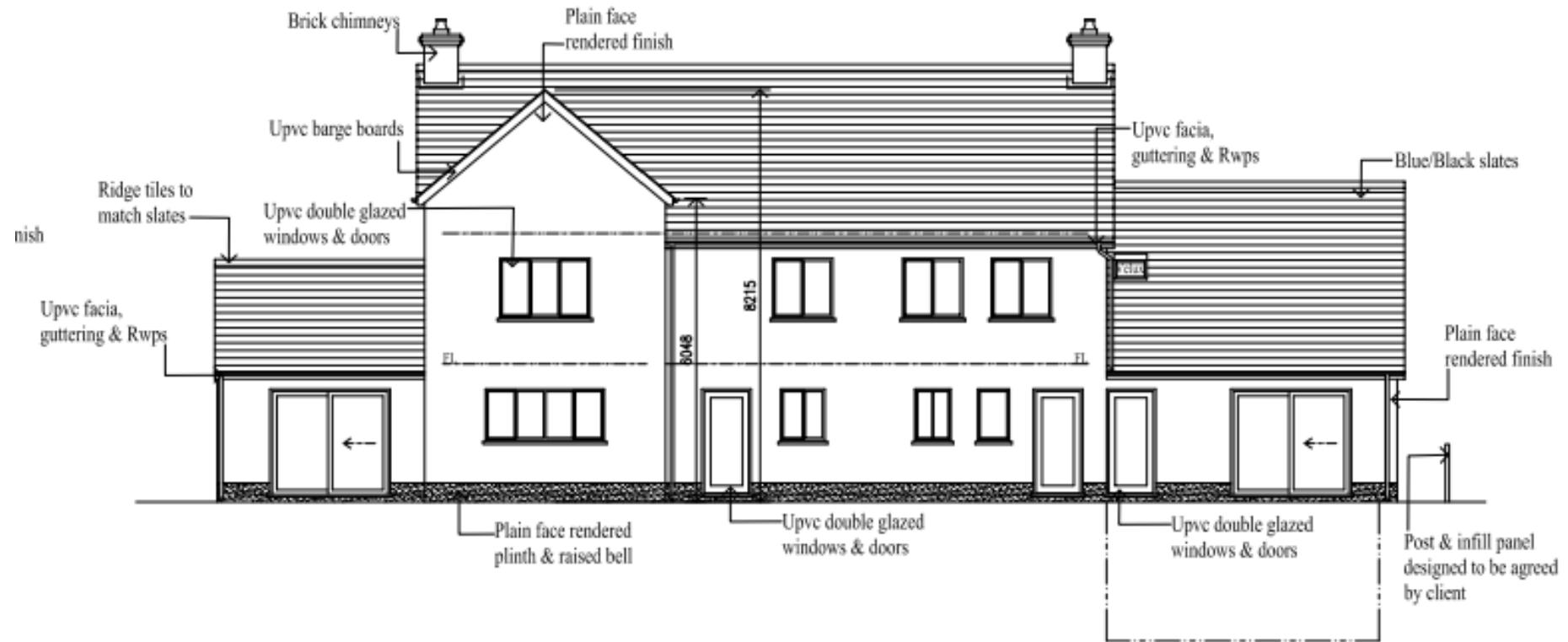

PL/04739 – Proposed Elevations

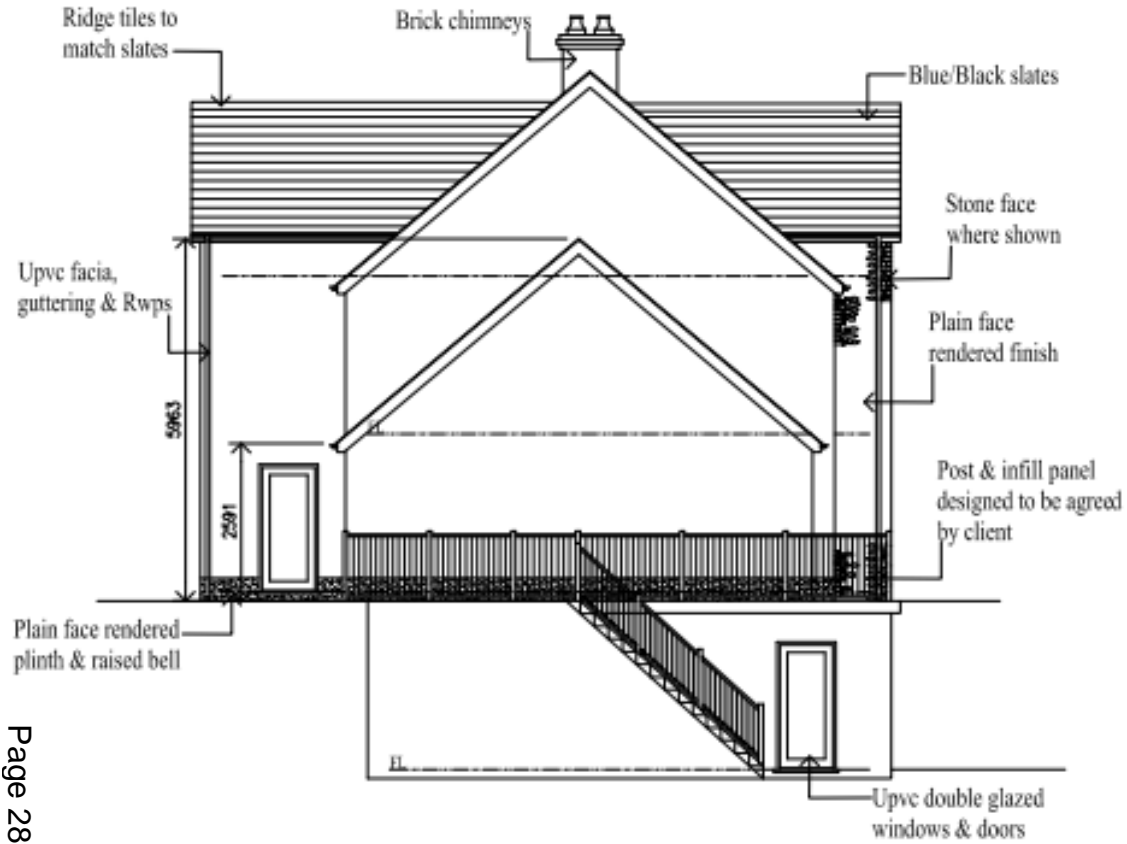

East Elevation 1:100th Scale

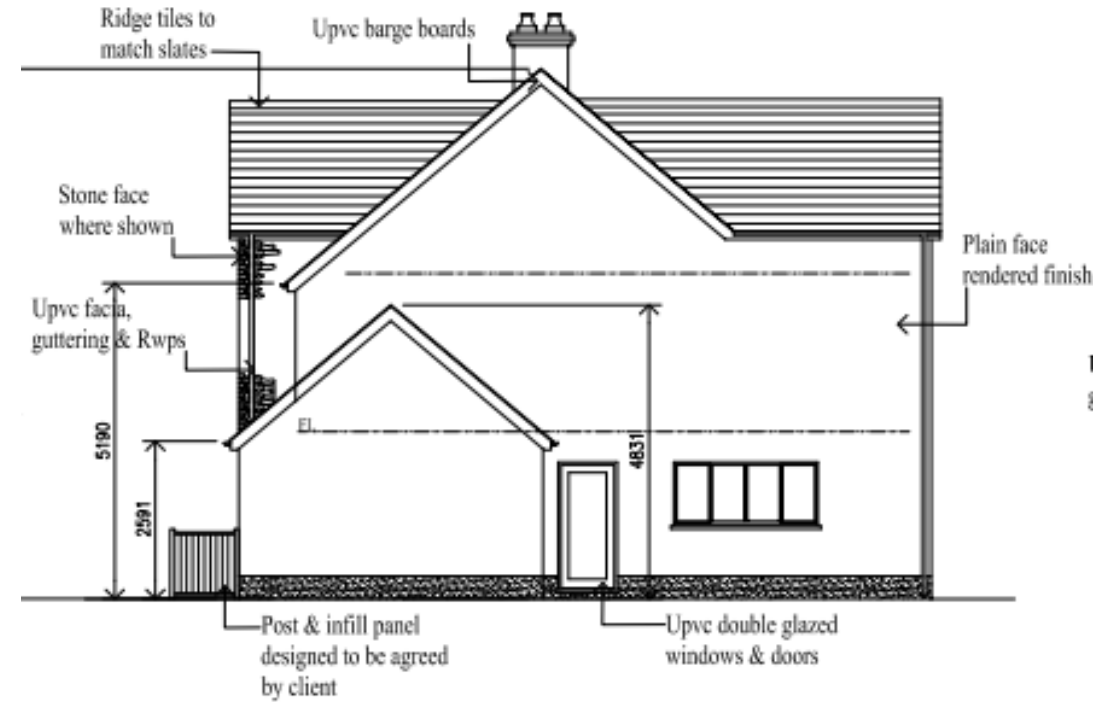

West Elevation 1:100th Scale

PL/04739 – Proposed Floor Plans

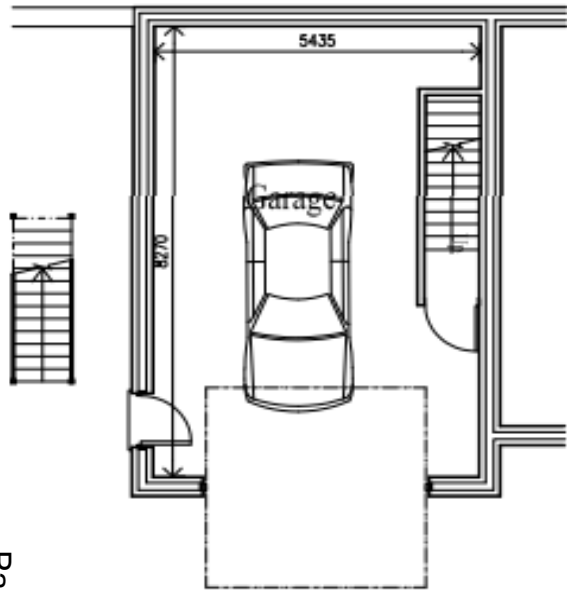

Page 29

Garage Floor Plan 1:100th Scale

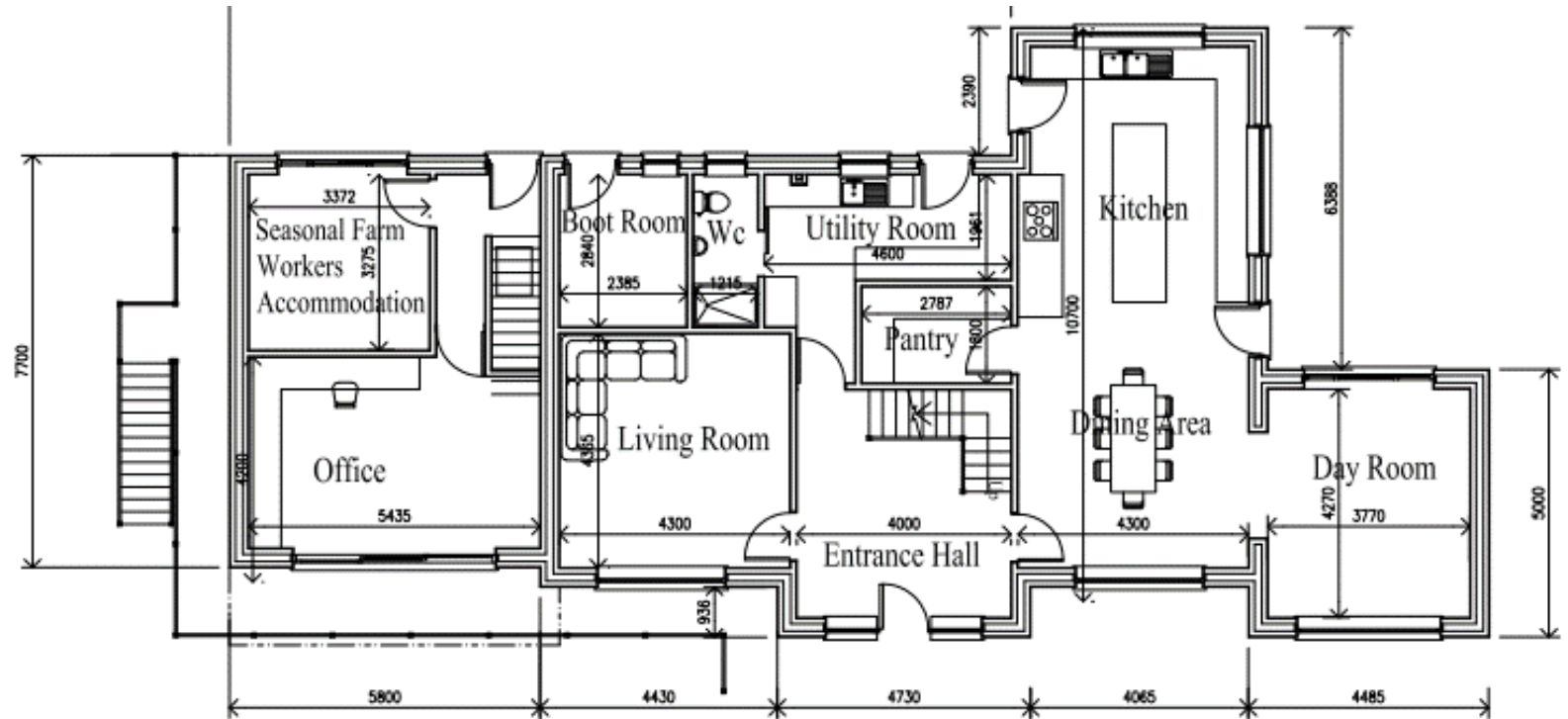

Ground Floor Plan 1:100th Scale

PL/04739 – Proposed Floor Plans

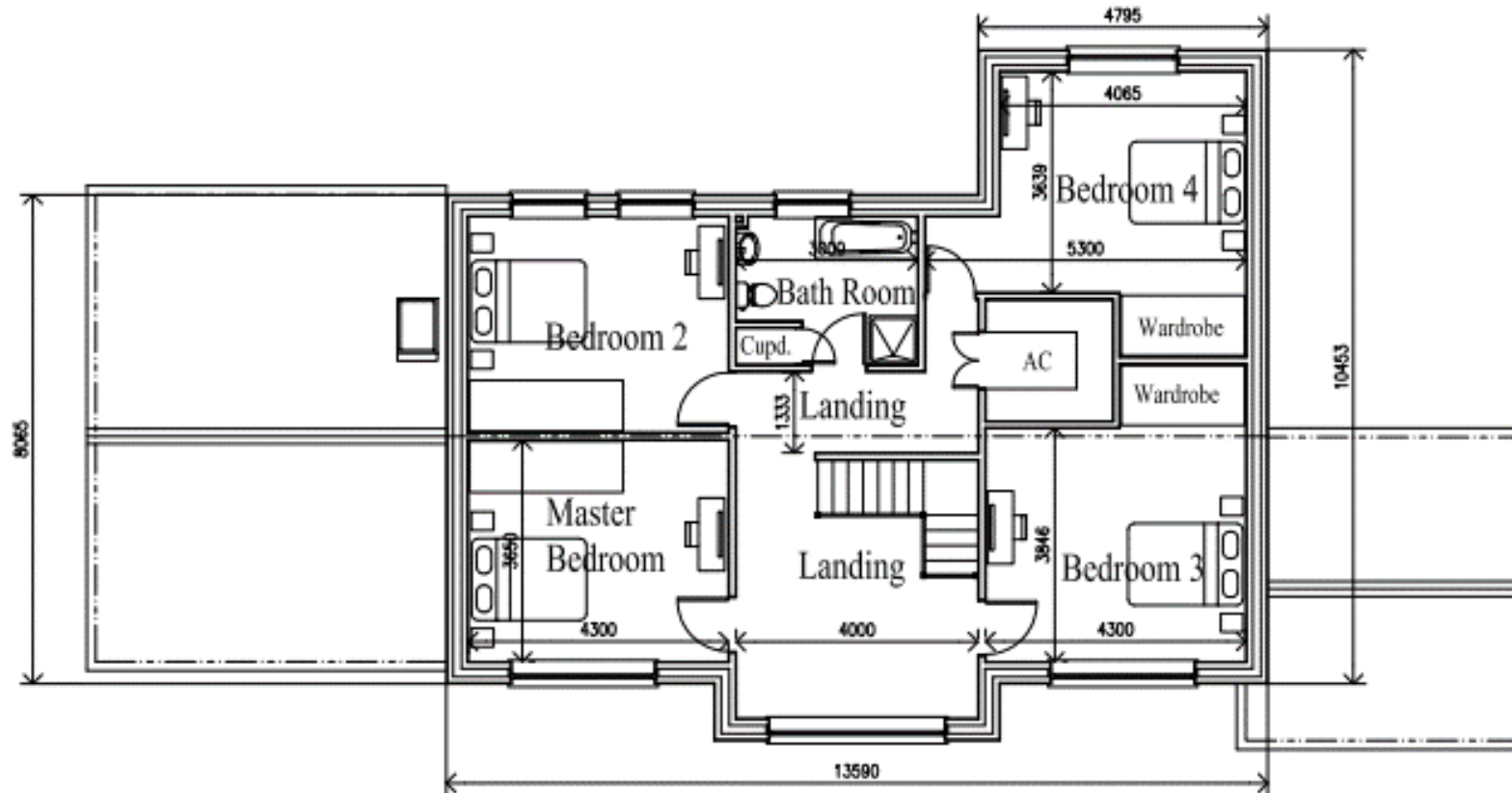

First Floor Plan 1:100th Scale

PL/04739–Site Photographs



PL/04739–Site Photographs



PL/04739—Site Photographs



PL/04739—Site Photographs



PL/04739—Site Photographs



PL/04739—Site Photographs



PL/04739–Site Photographs



PL/04739—Site Photographs



PL/04739—Site Photographs



Drawing No. BD 2114/P 01

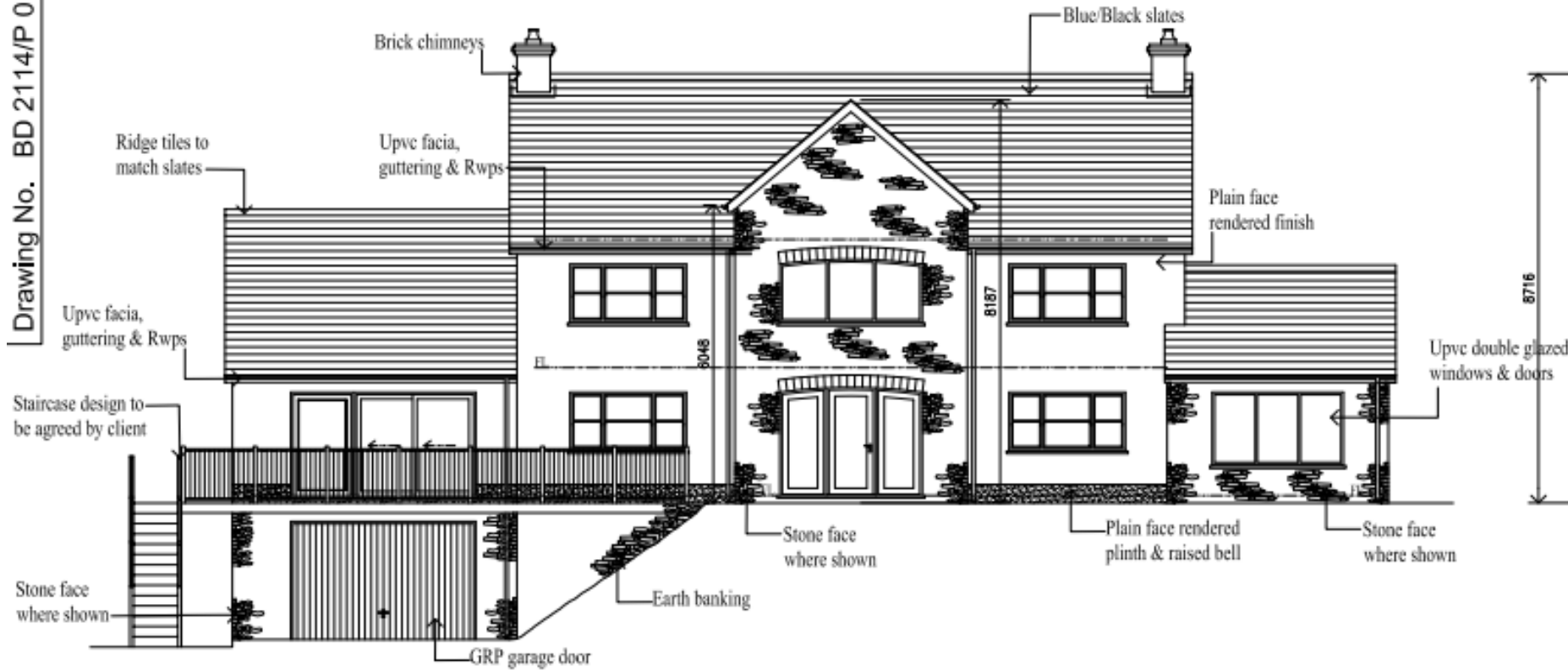

North Elevation 1:100th Scale

PL/05366

Charlotte Greves

Lle a Chynaliadwyedd - Y Gwasanaethau Cynllunio
Place and Sustainability - Planning Services

Lle a Seilwaith | Place and Infrastructure

Page 41

Cyngor **Sir Gâr**
Carmarthenshire
County Council



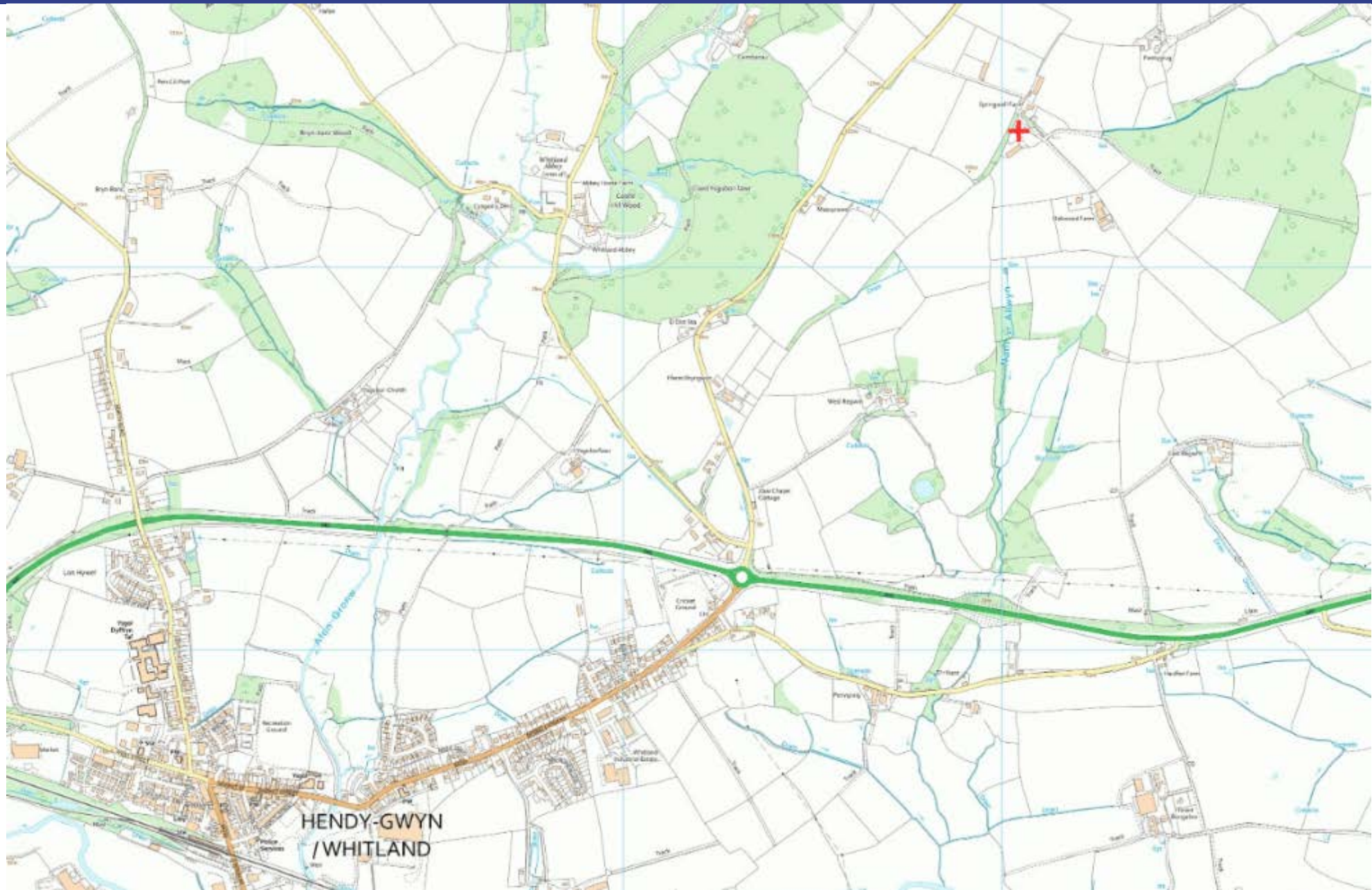

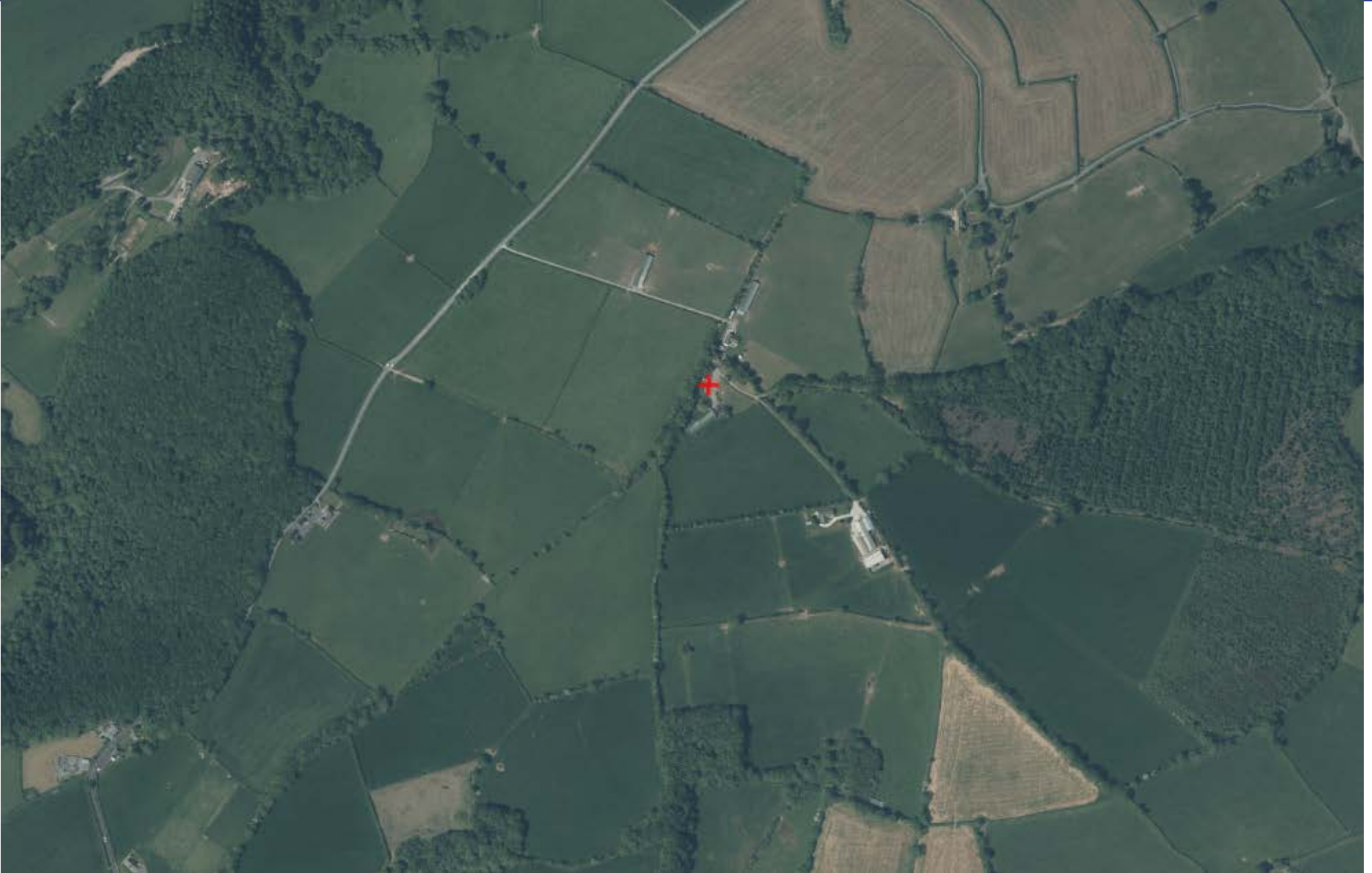

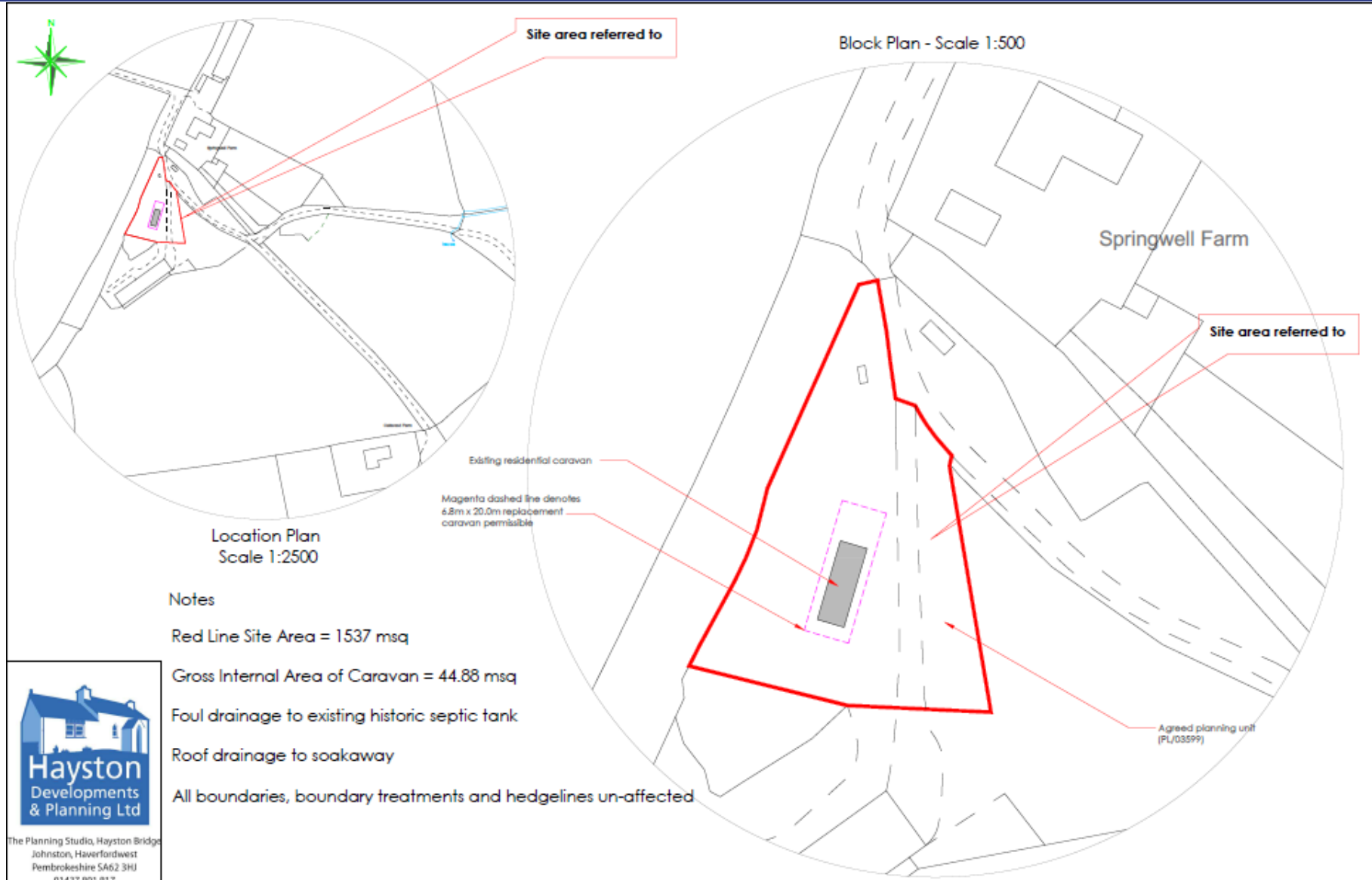

Notes

- Red Line Site Area = 1537 msq
- Gross Internal Area of Caravan = 44.88 msq
- Foul drainage to existing historic septic tank
- Roof drainage to soakaway
- All boundaries, boundary treatments and hedgelines un-affected



The Planning Studio, Hayston Bridge
 Johnston, Haverfordwest
 Pembrokeshire SA62 3HU
 01437 891 817
 07515 851 704
 andrew@haystonplanning.co.uk
 www.planningpembrokeshire.co.uk

**Exchange of Certificate of Lawfulness of Residential Caravan (PL/03599)
 with Replacement Single Storey Dwelling
 The Caravan, Springwell, Llanboldy
 Whilland SA34 0EB**

Designed by	Checked by	File name AVH_686	Date 26.05.2022	Scale A3 - As Shown	Client Mr & Mrs Robert Kendall
-------------	------------	----------------------	--------------------	------------------------	-----------------------------------

Drawing Title
Location and Existing Site Plan

Dwg No. **01a**

Magenta dashed line denotes
20.00m x 6.80m fall back

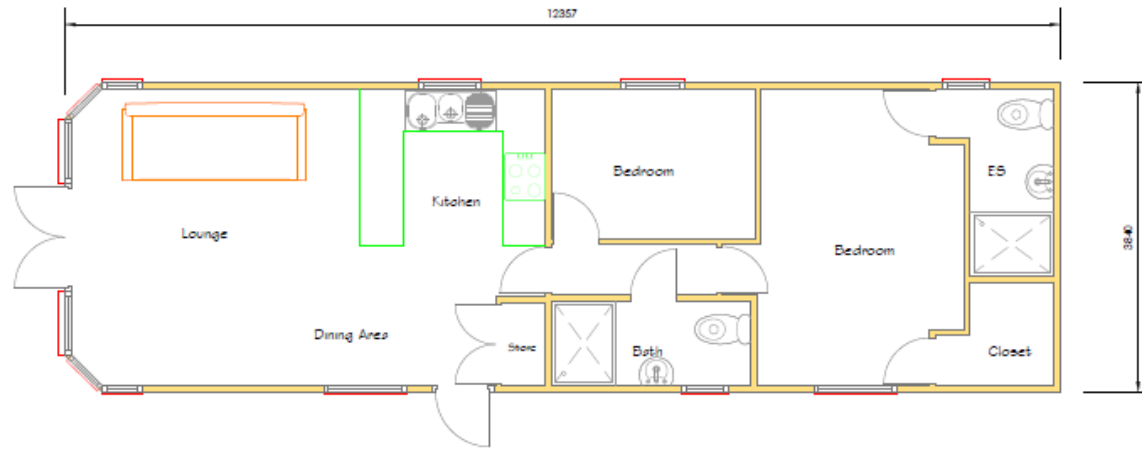

Note

Under the 2007 Housing Act the definition of any caravan is up to 20metres length, 6.8metres width & 3.05metres to the internal ceiling



Page 4/5

The Planning Studio, Hayston Bridge
Johnston, Haverfordwest
Pembrokeshire SA62 3HU
01437 891 817
07515 851 704
andrew@haystonplanning.co.uk
www.planningpembrokeshire.co.uk

**Exchange of Certificate of Lawfulness of Residential Caravan (PL/03599)
with Replacement Single Storey Dwelling
The Caravan, Springwell, Uanboldy
Whitehead SA 34 0FB**

Designed by	Checked by	File name AVH_886	Date 28.05.2022	Scale A3-1:50	Client Mr & Mrs Robert Kendall
Drawing Title Floor Plan - Existing Caravan					Dwg No. 03

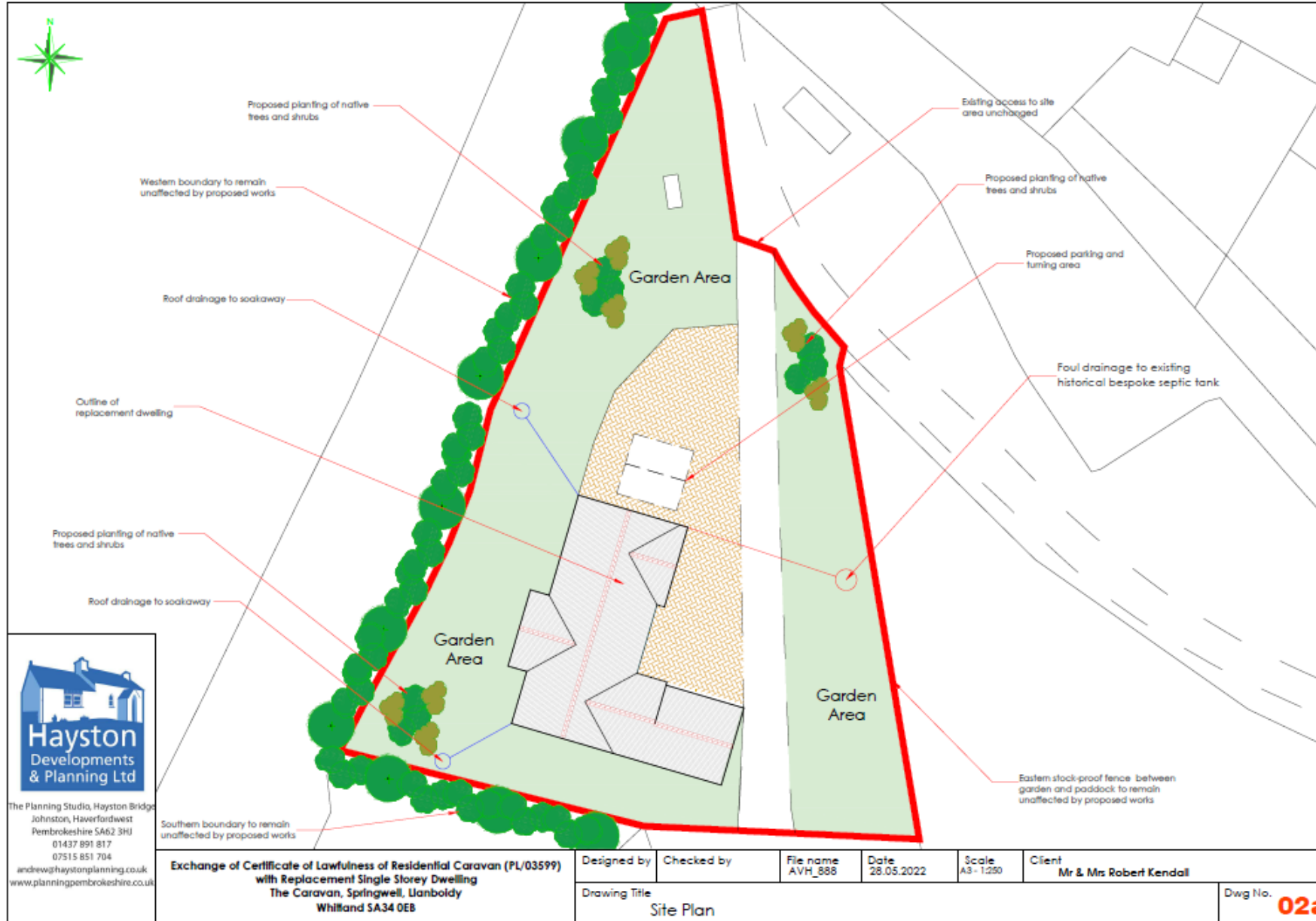

The Planning Studio, Hayston Bridge
 Johnston, Haverfordwest
 Pembrokeshire SA62 3HJ
 01437 891 817
 07515 851 704
andrew@haystonplanning.co.uk
www.planningpembrokeshire.co.uk

**Exchange of Certificate of Lawfulness of Residential Caravan (PL/03599)
 with Replacement Single Storey Dwelling
 The Caravan, Springwell, Llanboidy
 Whilland SA34 0EB**

Designed by	Checked by	File name AVH_888	Date 28.05.2022	Scale A3 - 1:250	Client Mr & Mrs Robert Kendall
Drawing Title Site Plan					Dwg No. 02a



West

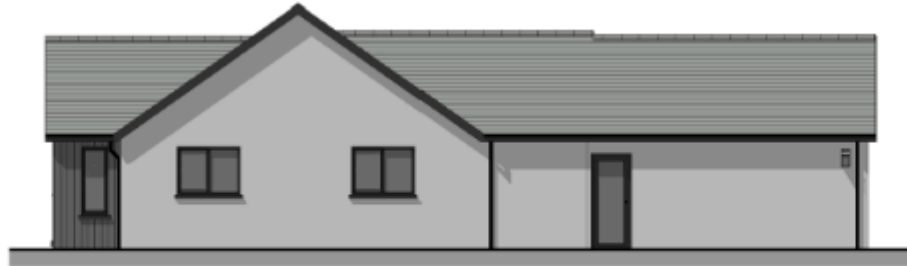

South

EXTERNAL FINISHES	
1. Roof Covering	Blue/black natural or composite slate
2. Walls	Sand cement render - painted Composite cladding boards - Dark Grey in Colour
3. Rain Water Goods	Black uPVC Half Round Guttering with Circular Downpipes
4. Windows	Dark Grey uPVC or Metal
5. Doors	Dark Grey uPVC or Metal



Remark: midl bat boxes



Bird box



The Planning Studio, Hayston Bridge
Johnston, Haverfordwest
Pembrokeshire SA62 3HJ
01437 891 817
07515 851 704
andrew@haystonplanning.co.uk
www.planningpembrokeshire.co.uk

No.	Description	Date

Exchange of Certificate of Lawfulness of Residential Caravan (PL/03599) with Single Storey Replacement Dwelling
The Caravan, Springwell, Llanboidy
Whitland SA34 0EB

Proposed Elevations

Project number	AVH_888	lla
Date	28.05.2022	
Client	Mr Robert Kendall	
Checked by		
Scale		1 : 100



East

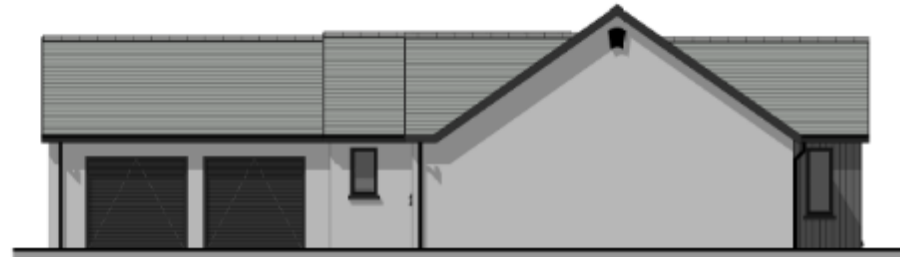

North

EXTERNAL FINISHES	
1. Roof Covering	Blue/black natural or composite slate
2. Walls	Sand cement render - painted Composite cladding boards - Dark Grey in Colour
3. Rain Water Goods	Black uPVC Half Round Guttering with Circular Downpipes
4. Windows	Dark Grey uPVC or Metal
5. Doors	Dark Grey uPVC or Metal



Beumaris midl bat boxes



Blind box



The Planning Studio, Hayston Bridge
Johnston, Haverfordwest
Pembrokeshire SA62 3HU
01437 891 817
07515 851 704
andrew@haystonplanning.co.uk
www.planningpembrokeshire.co.uk

No.	Description	Date

Exchange of Certificate of Lawfulness of Residential
Caravan (PL/03599) with Single Storey
Replacement Dwelling
The Caravan, Springwell, Llanboidy
Whitland SA34 0EB

Proposed Elevations

Project number	AVH_888	10a
Date	28.05.2022	
Client	Mr Robert Kendall	
Checked by		
Scale	1 : 100	

28/05/2022 20:15:35



The Planning Studio, Hayston Bridge
 Johnston, Haverfordwest
 Pembrokeshire SA62 3HJ
 01437 891 817
 07515 851 704
 andrew@haystonplanning.co.uk
 www.planningpembrokeshire.co.uk

No.	Description	Date

**Exchange of Certificate of Lawfulness of Residential Caravan (PL/03599) with Single Storey Replacement Dwelling
 The Caravan, Springwell, Llanboidy
 Whitland SA34 0EB**

Proposed Floor Plan

Project number	AVH_888
Date	28.06.2022
Client	Mr Robert Kendall
Checked by	-

09a	Scale	1 : 100
------------	-------	---------





























Diolch | Thank you

Page 64

sirgar.llyw.cymru

carmarthenshire.gov.wales

Cyngor **Sir Gâr**
Carmarthenshire
County Council

